

Don't miss this opportunity to see and learn the latest on wood construction, the environmentally responsible way to build!

A revolution is stirring within the construction industry. Wood is becoming recognized as a highly attractive structural material for large-scale building projects throughout the world. Fueled by innovations in processing technology and computer aided manufacturing (CAM), contemporary uses of wood demonstrate ingenuity and new direction. Wood is currently a prominent material used in showcase projects at world exhibitions and it is the material of choice in award winning environmentally "green" structures throughout North America.

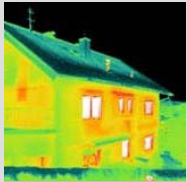

Ribbed-Shell Roof Structure at EXPO 2000, Hanover, Germany



Thermal Imaging to Measure Energy Efficiency of Buildings

The Forest Products Society, Northeast Section will be holding their spring conference to discuss and illustrate the latest innovations in wood engineering. The meeting will be held at Foxwoods Resort and Casino in Mashantucket, Connecticut on May 9, 2003.

Speakers are from the U.S., Canada and Europe.

Sponsors:



Images: LIGNUM, Switzerland - ARGEHOLZ, Germany
STRUCTURLAM, Canada

"FPS NE Section Annual Conference 2003"
c/o Prof. Dr. Peggi Clouston
University of Massachusetts
Department of Natural Resources Conservation
160 Holdsworth Way
Amherst, MA 01003-9285, USA
Phone: (413) 545-1884, Fax: (413) 545-4358
E-mail: clouston@forwild.umass.edu
Conference website:
<http://www.umass.edu/bmatw/events/fpsne2003.html>

Innovations in Wood Construction



Forest Products Society
Northeast Section
2003 Annual Conference



Foxwoods Resort & Casino
Mashantucket, Connecticut
May 9, 2003

NON PROFIT ORG
U.S. POSTAGE
PAID
Permit No. 2
AMHERST, MA

Who Should Attend

- Architects
- Engineers
- Builders
- Construction technologists
- Building officials
- Educators
- Students of timber design



Full day attendance will qualify for **7 AIA / CES Continuing Education System learning units** related to the public's health, safety and welfare (HSW).

Location / Accommodations



Foxwoods Resort Casino stands apart as one of the world's great resort experiences. It features 1,400 rooms in three magnificent hotels with many offering a panoramic view of the serene Connecticut woodlands. Guests can enjoy delicious dining,

headline entertainment, exclusive shopping, nearby golf courses, indoor pools, a salon and spa, exercise rooms and a world-class casino.

A block of rooms has been reserved for this conference. **To book accommodations, attendees should contact Foxwoods directly at 1-800-369-9663 (1-800-FOXWOODS) identifying this conference and referencing group code F27101 at the time of reservation.**

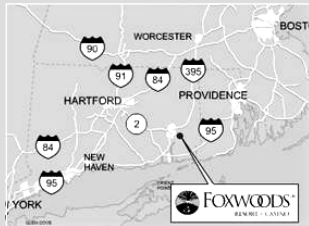

It is advisable to book early but **no later than April 17, 2003.**

Breakfast and a lunch reception will be provided. During reception and breaks, attendees can browse through exhibitor displays.

Exhibitors

- Boise Cascade Corporation
- Trus Joist™, A Weyerhaeuser Business
- American Wood Council
- Wood Design and Building Magazine
- Forest Products Development Laboratory, MA
- FPS and ASCE Students

Interested exhibitors should contact the Conference Organizer for display space.

Program · May 9, 2003

Time	Track 1	Track 2
7:30am - 8:30am	Registration / Coffee & Pastries / Exhibit Booths	
8:30am - 8:40am	Welcome and Introduction <i>Professor Peggi Clouston, University of Massachusetts, MA</i>	
8:40am - 9:30am	Contemporary Architecture in Wood <i>Jim Taggart, Architectural Journalist and Educator, Vancouver, BC, Canada</i>	
9:30am - 10:20am	Wood & the Environment <i>Professor Paul Winistorfer, Virginia Tech, VA</i>	
10:20am - 10:40am	Coffee Break / Exhibit Booths	
10:40am - 11:30pm	Technological Advances in Green Buildings <i>Steven Winter, Steven Winter Associates, CT</i>	Fire Facts for Engineered Lumber <i>Craig Smith, Trus Joist, A Weyerhaeuser Business, WA</i>
11:30am - 12:20pm	Detailing of Engineered Wood Products <i>Duke Jantorno, Boise Cascade Corporation, ID</i>	Structural Composite Lumber in Heavy Timber Applications <i>Paul W. Swanson - Trus Joist, A Weyerhaeuser Business, WA</i>
12:20pm - 1:30pm	Complimentary Lunch / Exhibit Booths	
1:30pm - 2:20pm	Wood / Concrete Composite Systems <i>Professor Leander Bathon, University of Applied Sciences Wiesbaden, Germany</i>	Structural Composite Lumber in Heavy Timber Applications <i>Paul W. Swanson - Trus Joist, A Weyerhaeuser Business, WA</i>
2:20pm - 3:10pm	Industrial Qualification of New Building Materials <i>Professor Chuck Ray, Penn. State, PA</i>	Fire Facts for Engineered Lumber <i>Craig Smith, Trus Joist, A Weyerhaeuser Business, WA</i>
3:10pm - 3:30pm	Coffee Break / Exhibit Booths	
3:30pm - 4:20pm	Structural Applications for Small Diameter Timber <i>Mark Knaebe, Forest Products Lab, WI</i>	
4:20pm - 5:10pm	Innovations in Glulam Construction <i>Robert Kozaguma, Vice President Unadilla Laminated Products, NY</i>	

Note: This program is subject to change. Find updates at: <http://www.umass.edu/bmatwt/events/fpsne2003.html>

Registration Form

Mail check and this form **NO LATER THAN APRIL 17, 2003** to:

Peggi Clouston, Assistant Professor
160 Holdsworth Way, University of Massachusetts
Amherst, MA 01003-9285
Fax: (413) 545-4358

PLEASE PRINT INFORMATION

Name(s): _____

Company: _____

Profession: _____

Address: _____

City: _____

State/Province: _____ ZIP/Postal code: _____

Tel: _____ Fax: _____

E-mail: _____

Forest Products Society Member? Yes No

I am registering:

Forest Product Society Member(s) at \$100 each = \$ _____

Non-Member(s) at \$130 each = \$ _____

Student(s) (with valid student card) at \$40 each = \$ _____

Total = \$ _____

Note:

- Please make check payable to: "Forest Products Society Northeast Section"
- A registration confirmation will be sent by fax or e-mail
- AIA/CES forms will be available for continuing education learning units
- Continental breakfast and luncheon are included in the conference fees